

ONCE-YEARLY *Uninterrupted*
SUPPRELIN® LA
(histrelin acetate) subcutaneous implant

Uninterrupted hormone suppression for a full year after the first month of therapy

Hypothetical patient.

If your child has been diagnosed with **central precocious puberty (CPP)**, you are not alone. **One in 5,000 to 10,000** children have **CPP**.

Learn about the longest-acting treatment option, where one dose is FDA-approved to treat CPP for one full year.

Keep all scheduled visits to the doctor. The doctor will do regular exams and blood tests to check for signs of puberty. Your child's healthcare professional will decide when to end treatment so that puberty can begin as normal.

WHAT IS SUPPRELIN® LA?

- SUPPRELIN® LA is an implanted gonadotropin releasing hormone (GnRH) medicine used for the treatment of children with central precocious puberty (CPP).
- It is not known if SUPPRELIN® LA is safe and effective in children under 2 years of age.

IMPORTANT SAFETY INFORMATION ABOUT SUPPRELIN® LA

- **SUPPRELIN® LA should not be taken if your child is allergic to gonadotropin releasing hormone (GnRH), GnRH agonist medicines, or any ingredients in the SUPPRELIN® LA implant, or is pregnant or becomes pregnant. SUPPRELIN® LA can cause birth defects or loss of the baby. If your child becomes pregnant, call your doctor.**

Please see additional Important Safety Information about SUPPRELIN® LA throughout. Click for full [Prescribing Information](#), including [Medication Guide](#).

What is central precocious puberty (CPP)?

Puberty that starts too early

During puberty, girls begin producing extra estrogen in the ovaries and boys begin producing extra testosterone in the testicles. These hormones produce the physical and emotional changes associated with puberty, such as breast development in girls and enlarged testicles and penis in boys.

When certain hormones are released too soon, a child can enter puberty earlier than he or she should. This may be the result of a condition called **central precocious puberty (CPP)**. Your child's healthcare professional should do tests to make sure your child has CPP before beginning treatment. There is no direct cause for CPP in most cases, but in rare cases, it may be due to an underlying medical condition.

CPP is when puberty begins before:

- **Age 8** for girls
- **Age 9** for boys

IMPORTANT SAFETY INFORMATION ABOUT SUPPRELIN® LA (cont)

- In the first week of treatment, SUPPRELIN® LA can cause an increase in some hormones. During this time, you may notice more signs of puberty in your child, including light vaginal bleeding and breast enlargement in girls. Within 4 weeks of treatment, you should see signs in your child that puberty is stopping.
- Some people have had implant breakage during the removal process.
- Some people who had SUPPRELIN® LA placed in their arm have had the implant come through the skin (extrusion). **Call your child's doctor right away if the SUPPRELIN® LA implant comes through the skin.**

Please see additional Important Safety Information about SUPPRELIN® LA throughout.

Click for full [Prescribing Information](#), including [Medication Guide](#).

ONCE-YEARLY *Uninterrupted*
SUPPRELIN® LA
(histrelin acetate) subcutaneous implant

CPP occurs in 1 out of every 5,000 to 10,000 children.



IMPORTANT SAFETY INFORMATION ABOUT SUPPRELIN® LA (cont)

- Some people taking GnRH agonists like SUPPRELIN® LA have had new or worsening mental (psychiatric) problems including depression. Mental (psychiatric) problems may include emotional symptoms such as crying, irritability, restlessness (impatience), anger, and acting aggressive. **Before your child receives SUPPRELIN® LA, tell the doctor if they have a history of mental problems. Call your child's doctor right away if your child has any new or worsening mental symptoms or problems while taking SUPPRELIN® LA.**
- Some people taking GnRH agonists like SUPPRELIN® LA have had seizures. The risk of seizures may be higher in people who have a history of seizures, epilepsy, brain or brain vessel (cerebrovascular) problems or tumors, or who are taking a medicine that has been connected to seizures such as bupropion or selective serotonin reuptake inhibitors (SSRIs). Seizures have also happened in people who have not had any of these problems. **Before your child receives SUPPRELIN® LA, tell the doctor if they have a history of these problems, as well as all the medicines they take. Call your child's doctor right away if your child has a seizure while taking SUPPRELIN® LA.**

Why is it important to treat CPP?

Treatment can help stop puberty symptoms until your child is the appropriate age

Your child's full growth potential

Puberty usually causes a growth spurt. So, right now, your child might be taller than his or her peers. However, if a growth spurt happens too early due to CPP, your child could end up shorter as an adult than he or she might otherwise have been.

CPP treatments stop the puberty-causing hormones

Your child's healthcare professional may recommend SUPPRELIN® LA, which is a GnRH agonist. This is a medicine that can help stop puberty by blocking the release of sex hormones in the body. When treatment ends, puberty can begin as normal—usually around age 11 in girls and age 12 in boys.

Medication delivery and duration of action are important

Your child may require treatment for a year or several years, depending on when the child begins therapy. If your child's healthcare professional diagnoses your child with CPP, and if treatment is recommended, SUPPRELIN® LA can help suppress hormones associated with puberty. Your child's healthcare professional will determine how long he or she will need to be on treatment.

IMPORTANT SAFETY INFORMATION ABOUT SUPPRELIN® LA (cont)

- Increased pressure in the fluid around the brain can happen in children taking GnRH agonist medicines, including SUPPRELIN® LA. **Call your child's doctor right away if your child has any of the following symptoms during treatment with SUPPRELIN® LA: headache, eye problems, including blurred vision, double vision, and decreased eyesight, eye pain, ringing in the ears, dizziness, nausea.**
- Your child's doctor should do tests to make sure your child has CPP before treating with SUPPRELIN® LA. SUPPRELIN® LA lasts for 12 months. One implant will give the medicine for 12 months. After 12 months, SUPPRELIN® LA must be removed. The doctor may insert a new SUPPRELIN® LA at this time to continue treatment.

Please see additional Important Safety Information about SUPPRELIN® LA throughout.

Click for full [Prescribing Information](#), including [Medication Guide](#).

ONCE-YEARLY *Uninterrupted*
SUPPRELIN® LA
(histrelin acetate) subcutaneous implant

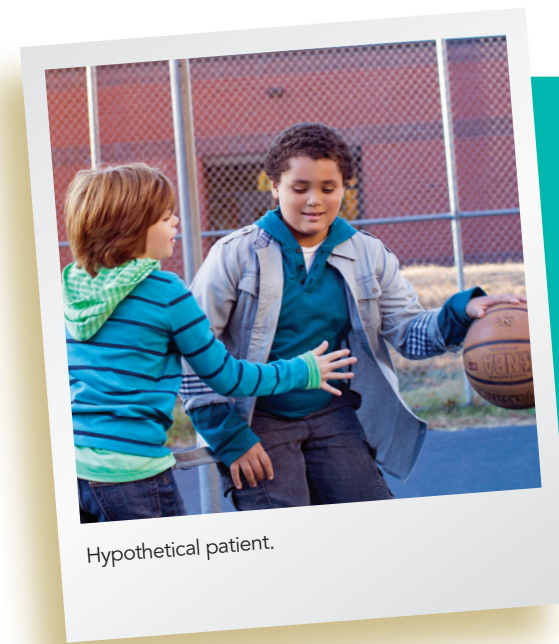

If CPP is not treated and your child starts and completes puberty too early, his or her full adult height potential may be affected.

IMPORTANT SAFETY INFORMATION ABOUT SUPPRELIN® LA (cont)

- SUPPRELIN® LA is placed under the skin of the inside of the upper arm. The doctor will numb the arm of your child, make a small cut, and then place SUPPRELIN® LA under the skin. The cut may be closed with stitches or surgical strips and covered with a pressure bandage.
- Your child should keep the arm clean and dry and should not swim or bathe for 24 hours after receiving the SUPPRELIN® LA implant. The bandage can be removed after 24 hours. **Do not** remove any surgical strips. They will fall off on their own in a few days. Your child should avoid heavy play or exercise that uses the implanted arm for 7 days. You and your child should routinely check the insertion site until the cut is healed. After the cut has healed, your child can go back to his or her normal activities. The doctor will give you complete instructions.

What is SUPPRELIN® LA subcutaneous implant?

SUPPRELIN® LA is the longest-acting CPP treatment available

The only FDA-approved, once-yearly treatment

A single dose of SUPPRELIN® LA is placed under the skin of the upper arm. It works to provide continuous hormone suppression each and every day – for 12 full months. Once-yearly treatment may mean fewer office visits for treatment.



SUPPRELIN® LA is a small 3.5 cm by 3 mm cylindrical flexible implant

The entire procedure can be done in a doctor's office using a local anesthetic. Your child's healthcare provider will recommend the appropriate setting and type of anesthesia.

Entire procedure may only take ~10-15 minutes, but speak to your child's doctor, as this may vary.

IMPORTANT SAFETY INFORMATION ABOUT SUPPRELIN® LA (cont)

- Keep all scheduled visits to the doctor. Your child's doctor will do regular exams and blood tests to check for signs of puberty. Sometimes the doctor will have to do special tests, such as ultrasound or MRI, if the SUPPRELIN® LA implant is difficult to find under your child's skin.

SUPPRELIN® LA has been selected by doctors and parents for over a decade, with thousands of implants used to treat patients with CPP each year in the US



*Childhood. Uninterrupted.**

*Uninterrupted suppression of luteinizing hormone through Month 12 after the first month of therapy

IMPORTANT SAFETY INFORMATION ABOUT SUPPRELIN® LA (cont)

- The most common side effects of SUPPRELIN® LA are skin reactions at the place where the implant is inserted. These reactions may include pain, redness, bruising, soreness, and swelling in and around the implant site. Call your child's doctor if your child has bleeding, redness, or severe pain where the implant was inserted.

Please see additional Important Safety Information about SUPPRELIN® LA throughout.

Click for full [Prescribing Information](#), including [Medication Guide](#).

ONCE-YEARLY *Uninterrupted*
SUPPRELIN® LA
(histrelin acetate) subcutaneous implant

Five good reasons to ask your doctor about SUPPRELIN® LA

Finding treatment that fits your child's life

There are several CPP therapies available that can help stop the release of puberty-causing hormones. When discussing a treatment option for your child with CPP, be sure to ask your doctor about SUPPRELIN® LA:

1. FDA approved, with proven hormone (LH) suppression in 100% of treated children, and 97% to 100% sex hormone suppression



2. The longest-acting single-dose treatment for CPP*

3. Unique delivery of continuous, each and every day CPP treatment – for twelve full months



LH=luteinizing hormone.

Monitoring Progress:

*Keep all scheduled visits to the doctor. The doctor will do regular exams and blood tests to check for signs of puberty. Your child's healthcare professional may recommend that he or she avoid heavy play or exercise for about a week after insertion of SUPPRELIN® LA. The doctor will decide when to end treatment so that puberty can begin as normal.

IMPORTANT SAFETY INFORMATION ABOUT SUPPRELIN® LA (cont)

- SUPPRELIN® LA should not be taken if your child is allergic to gonadotropin releasing hormone (GnRH), GnRH agonist medicines, or any ingredients in the SUPPRELIN® LA implant, or is pregnant or becomes pregnant. SUPPRELIN® LA can cause birth defects or loss of the baby. If your child becomes pregnant, call your doctor.
- In the first week of treatment, SUPPRELIN® LA can cause an increase in some hormones. During this time, you may notice more signs of puberty in your child, including light vaginal bleeding and breast enlargement in girls. Within 4 weeks of treatment, you should see signs in your child that puberty is stopping.

Some questions to consider

- How long may your child be on therapy?
- What is your family's schedule like throughout the year?
- Do you worry about missing medical appointments for treatment?
- Is frequency of dosing an important factor for your child?

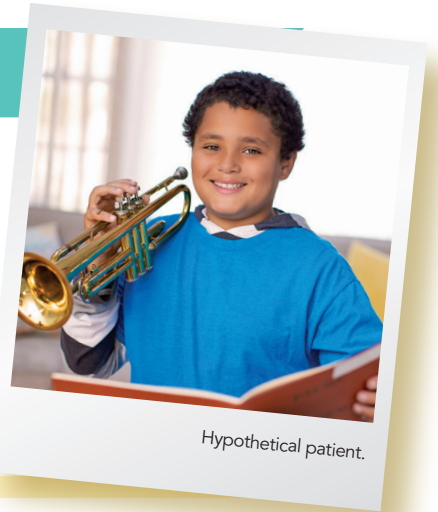

Watch a short video at SupprelinLAVideo.com.



IMPORTANT SAFETY INFORMATION ABOUT SUPPRELIN® LA (cont)

- Some people have had implant breakage during the removal process.
- Some people who had SUPPRELIN® LA placed in their arm have had the implant come through the skin (extrusion). Call your child's doctor right away if the SUPPRELIN® LA implant comes through the skin.

Please see additional Important Safety Information about SUPPRELIN® LA throughout.

Click for full [Prescribing Information](#), including [Medication Guide](#).

ONCE-YEARLY *Uninterrupted*
SUPPRELIN® LA
(histrelin acetate) subcutaneous implant

Watch helpful videos – available online at SupprelinLA.com



Meet Lizzy, who shares her story and advice for other children going through their own CPP journey



5 important considerations for your child with CPP



Watch the SUPPRELIN® LA implant insertion procedure

Go to SupprelinLAVideo.com or access the videos on our YouTube Channel.



IMPORTANT SAFETY INFORMATION ABOUT SUPPRELIN® LA (cont)

- Some people taking GnRH agonists like SUPPRELIN® LA have had new or worsening mental (psychiatric) problems including depression. Mental (psychiatric) problems may include emotional symptoms such as crying, irritability, restlessness (impatience), anger, and acting aggressive. Before your child receives SUPPRELIN® LA, tell the doctor if they have a history of mental problems. Call your child's doctor right away if your child has any new or worsening mental symptoms or problems while taking SUPPRELIN® LA.

Please see additional Important Safety Information about SUPPRELIN® LA throughout.

Click for full [Prescribing Information](#), including [Medication Guide](#).

ONCE-YEARLY *Uninterrupted*
SUPPRELIN® LA
 (histrelin acetate) subcutaneous implant

Additional CPP education and SUPPRELIN® LA materials available from your doctor or on SupprelinLA.com



Grady Bear

This storybook makes CPP easy for kids to understand



5 Good Reasons Download Tool

Helps you discuss SUPPRELIN® LA with your child's doctor



SHARES Program Leave Behind

Information on copy assistance



Appointment Reminder Card

Helps you keep your child's scheduled appointments

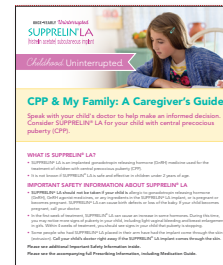

CPP & My Family: A Caregiver's Guide

Kit that will support the family's journey from diagnosis to treatment and beyond

SUPPRELIN® LA SHARES Copay Assistance Program

Don't let a copay stand in your way

Eligible patients may save up to \$4,000 on each SUPPRELIN® LA after a \$10 copay. The SUPPRELIN® LA Support Center will contact you if your child is eligible for this copay assistance program.

The majority of patients enrolled in the SHARES Copay Assistance Program pay \$10 a year for SUPPRELIN® LA. For those who exceed the \$4,000 amount, they may be eligible for additional assistance.

Restrictions may apply. See terms and conditions.*

*Offer good only in the USA and void where prohibited or otherwise restricted by law. Offer not valid for prescriptions that may be reimbursed under a federal or state healthcare program, including Medicare, Medicaid, or any other federal or state healthcare programs, including any state medical pharmaceutical assistance programs. Patients over the age of 18 are not eligible. Endo Pharmaceuticals Inc. has the right to rescind, revoke, or amend this program without notice. This offer is not transferable. Patient, pharmacist, and prescriber agree not to seek reimbursement for all or any part of the benefit received by the patient through this offer. Patient is responsible for reporting receipt of this coupon benefit to any insurer, health plan, or other third party who pays for or reimburses any part of the prescription filled using the coupon, as may be required.

IMPORTANT SAFETY INFORMATION ABOUT SUPPRELIN® LA (cont)

- Some people taking GnRH agonists like SUPPRELIN® LA have had seizures. The risk of seizures may be higher in people who have a history of seizures, epilepsy, brain or brain vessel (cerebrovascular) problems or tumors, or who are taking a medicine that has been connected to seizures such as bupropion or selective serotonin reuptake inhibitors (SSRIs). Seizures have also happened in people who have not had any of these problems. **Before your child receives SUPPRELIN® LA, tell the doctor if they have a history of these problems, as well as all the medicines they take. Call your child's doctor right away if your child has a seizure while taking SUPPRELIN® LA.**
- Increased pressure in the fluid around the brain can happen in children taking GnRH agonist medicines, including SUPPRELIN® LA. **Call your child's doctor right away if your child has any of the following symptoms during treatment with SUPPRELIN® LA: headache, eye problems, including blurred vision, double vision, and decreased eyesight, eye pain, ringing in the ears, dizziness, nausea.**

The SUPPRELIN® LA Support Center

Because healthcare plans, insurance options, copays, and the process of reimbursement can be complex, we'll be with you every step of the way.

The SUPPRELIN® LA Support Center offers you assistance as your child begins treatment by verifying benefits, confirming copay or payment responsibilities (if any), to ensure your child's medicine is shipped. Turn the page to see how to get started.

Have insurance or access questions? Call the SUPPRELIN® LA Support Center toll-free at 855-270-0123, Monday through Friday, 8 AM to 8 PM ET.

IMPORTANT SAFETY INFORMATION ABOUT SUPPRELIN® LA (cont)

- Your child's doctor should do tests to make sure your child has CPP before treating with SUPPRELIN® LA. SUPPRELIN® LA lasts for 12 months. One implant will give the medicine for 12 months. After 12 months, SUPPRELIN® LA must be removed. The doctor may insert a new SUPPRELIN® LA at this time to continue treatment.
- SUPPRELIN® LA is placed under the skin of the inside of the upper arm. The doctor will numb the arm of your child, make a small cut, and then place SUPPRELIN® LA under the skin. The cut may be closed with stitches or surgical strips and covered with a pressure bandage.

Please see additional Important Safety Information about SUPPRELIN® LA throughout.

Click for full [Prescribing Information](#), including [Medication Guide](#).

ONCE-YEARLY *Uninterrupted*
SUPPRELIN® LA
(histrelin acetate) subcutaneous implant

Getting started with SUPPRELIN® LA

Endo Pharmaceuticals Inc., the maker of SUPPRELIN® LA, wants to make the process of getting treatment as simple as possible.

Submitting the Form

Your healthcare provider may submit a Service Request Enrollment Form to the SUPPRELIN® LA Support Center to verify insurance coverage, benefits, and any next steps, such as prior authorization or product access options.



Communications

A staff member from the SUPPRELIN® LA Support Center will provide you and your physician with information about your insurance coverage, and other access or assistance details that may assist you in understanding the treatment journey.



Continued Support

About 11 months after researching your insurance coverage, the SUPPRELIN® LA Support Center will remind your child's doctor that it's time to evaluate your child's CPP treatment plan and will repeat the insurance and access research, as instructed by the physician.

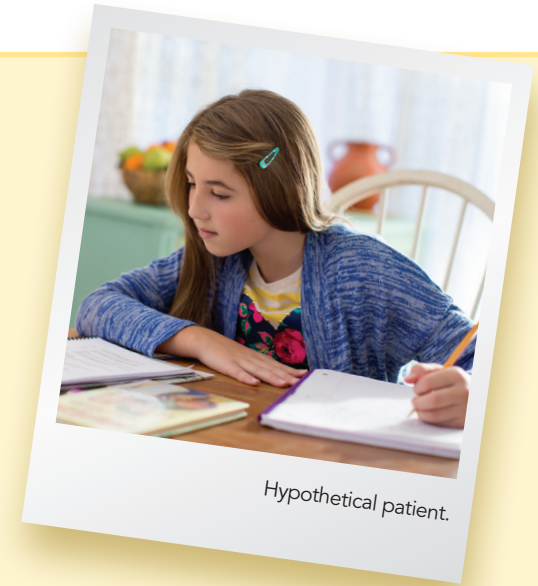

IMPORTANT SAFETY INFORMATION ABOUT SUPPRELIN® LA (cont)

- Your child should keep the arm clean and dry and should not swim or bathe for 24 hours after receiving the SUPPRELIN® LA implant. The bandage can be removed after 24 hours. **Do not** remove any surgical strips. They will fall off on their own in a few days. Your child should avoid heavy play or exercise that uses the implanted arm for 7 days. You and your child should routinely check the insertion site until the cut is healed. After the cut has healed, your child can go back to his or her normal activities. The doctor will give you complete instructions.
- Keep all scheduled visits to the doctor. Your child's doctor will do regular exams and blood tests to check for signs of puberty. Sometimes the doctor will have to do special tests, such as ultrasound or MRI, if the SUPPRELIN® LA implant is difficult to find under your child's skin.

IMPORTANT SAFETY INFORMATION ABOUT SUPPRELIN® LA (cont)

- The most common side effects of SUPPRELIN® LA are skin reactions at the place where the implant is inserted. These reactions may include pain, redness, bruising, soreness, and swelling in and around the implant site. Call your child's doctor if your child has bleeding, redness, or severe pain where the implant was inserted.

Please see additional Important Safety Information about SUPPRELIN® LA throughout.

Click for full [Prescribing Information](#), including [Medication Guide](#).

ONCE-YEARLY *Uninterrupted*
SUPPRELIN® LA
(histrelin acetate) subcutaneous implant

WHAT IS SUPPRELIN® LA?

- SUPPRELIN® LA is an implanted gonadotropin releasing hormone (GnRH) medicine used for the treatment of children with central precocious puberty (CPP).
- It is not known if SUPPRELIN® LA is safe and effective in children under 2 years of age.

IMPORTANT SAFETY INFORMATION ABOUT SUPPRELIN® LA

- **SUPPRELIN® LA should not be taken if your child is** allergic to gonadotropin releasing hormone (GnRH), GnRH agonist medicines, or any ingredients in the SUPPRELIN® LA implant, or is pregnant or becomes pregnant. SUPPRELIN® LA can cause birth defects or loss of the baby. If your child becomes pregnant, call your doctor.
- In the first week of treatment, SUPPRELIN® LA can cause an increase in some hormones. During this time, you may notice more signs of puberty in your child, including light vaginal bleeding and breast enlargement in girls. Within 4 weeks of treatment, you should see signs in your child that puberty is stopping.
- Some people have had implant breakage during the removal process.
- Some people who had SUPPRELIN® LA placed in their arm have had the implant come through the skin (extrusion). **Call your child's doctor right away if the SUPPRELIN® LA implant comes through the skin.**
- Some people taking GnRH agonists like SUPPRELIN® LA have had new or worsening mental (psychiatric) problems including depression. Mental (psychiatric) problems may include emotional symptoms such as crying, irritability, restlessness (impatience), anger, and acting aggressive. **Before your child receives SUPPRELIN® LA, tell the doctor if they have a history of mental problems. Call your child's doctor right away if your child has any new or worsening mental symptoms or problems while taking SUPPRELIN® LA.**
- Some people taking GnRH agonists like SUPPRELIN® LA have had seizures. The risk of seizures may be higher in people who have a history of seizures, epilepsy, brain or brain vessel (cerebrovascular) problems or tumors, or who are taking a medicine that has been connected to seizures such as bupropion or selective serotonin reuptake inhibitors (SSRIs). Seizures have also happened in people who have not had any of these problems. **Before your child receives SUPPRELIN® LA, tell the doctor if they have a history of these problems, as well as all the medicines they take. Call your child's doctor right away if your child has a seizure while taking SUPPRELIN® LA.**

- Increased pressure in the fluid around the brain can happen in children taking GnRH agonist medicines, including SUPPRELIN® LA. **Call your child's doctor right away if your child has any of the following symptoms during treatment with SUPPRELIN® LA: headache, eye problems, including blurred vision, double vision, and decreased eyesight, eye pain, ringing in the ears, dizziness, nausea.**
- Your child's doctor should do tests to make sure your child has CPP before treating with SUPPRELIN® LA. SUPPRELIN® LA lasts for 12 months. One implant will give the medicine for 12 months. After 12 months, SUPPRELIN® LA must be removed. The doctor may insert a new SUPPRELIN® LA at this time to continue treatment.
- SUPPRELIN® LA is placed under the skin of the inside of the upper arm. The doctor will numb the arm of your child, make a small cut, and then place SUPPRELIN® LA under the skin. The cut may be closed with stitches or surgical strips and covered with a pressure bandage.
- Your child should keep the arm clean and dry and should not swim or bathe for 24 hours after receiving the SUPPRELIN® LA implant. The bandage can be removed after 24 hours. **Do not** remove any surgical strips. They will fall off on their own in a few days. Your child should avoid heavy play or exercise that uses the implanted arm for 7 days. You and your child should routinely check the insertion site until the cut is healed. After the cut has healed, your child can go back to his or her normal activities. The doctor will give you complete instructions.
- Keep all scheduled visits to the doctor. Your child's doctor will do regular exams and blood tests to check for signs of puberty. Sometimes the doctor will have to do special tests, such as ultrasound or MRI, if the SUPPRELIN® LA implant is difficult to find under your child's skin.
- The most common side effects of SUPPRELIN® LA are skin reactions at the place where the implant is inserted. These reactions may include pain, redness, bruising, soreness, and swelling in and around the implant site. Call your child's doctor if your child has bleeding, redness, or severe pain where the implant was inserted.

You are encouraged to report negative side effects of prescription drugs to the FDA. Visit MedWatch or call 1-800-FDA-1088.

Click for full [Prescribing Information](#), including [Medication Guide](#).

ONCE-YEARLY *Uninterrupted*
SUPPRELIN® LA
(histrelin acetate) subcutaneous implant

SUPPRELIN® LA:

This brochure is designed to help you and your child throughout your journey with:

- Important background information on central precocious puberty (CPP)
- Facts about SUPPRELIN® LA
- Discussion guide for use with your doctor
- Online support materials, including videos
- Copay assistance and support center information



Hypothetical patient.

WHAT IS SUPPRELIN® LA?

- SUPPRELIN® LA is an implanted gonadotropin releasing hormone (GnRH) medicine used for the treatment of children with central precocious puberty (CPP).
- It is not known if SUPPRELIN® LA is safe and effective in children under 2 years of age.

IMPORTANT SAFETY INFORMATION ABOUT SUPPRELIN® LA

- **SUPPRELIN® LA should not be taken if your child is allergic to gonadotropin releasing hormone (GnRH), GnRH agonist medicines, or any ingredients in the SUPPRELIN® LA implant, or is pregnant or becomes pregnant. SUPPRELIN® LA can cause birth defects or loss of the baby. If your child becomes pregnant, call your doctor.**

Please see additional Important Safety Information about SUPPRELIN® LA throughout.

Click for full [Prescribing Information](#), including [Medication Guide](#).

ONCE-YEARLY *Uninterrupted*
SUPPRELIN® LA
(histrelin acetate) subcutaneous implant

 **endo**
pharmaceuticals
an endo international company

SUPPRELIN® is a registered trademark of Endo International plc or one of its affiliates.
© 2022 Endo Pharmaceuticals Inc. All rights reserved. Malvern, PA 19355
SP-05689/May 2022 www.supprelinla.com 1-800-462-ENDO (3636)